



ScanLAB

TM

Laboratory Management System

MobilityScan Solutions

800.755.7226

www.mobilityscan.com

MobilityScan Solutions builds and packages solutions for business. Whether it is within the four walls of the manufacturing plant and warehouse or with a mobile service force, MobilityScan provides Solutions.

A MobilityScan Solution presented by:



Key Features:

Top down view of Samples in Lab

- Unlimited location levels

Physical Inventory

- Works with Pocket PC 2002 or higher PDA's and Terminals

- Supports handheld scanner

In field reconciliation - easily see found and missing samples, provide current status of samples.

High Density 1D & 2D Labels

- Bar Code Labels, create 1D and 2D bar code labels that fit virtually any size sample, made to last in -80 degree freezers

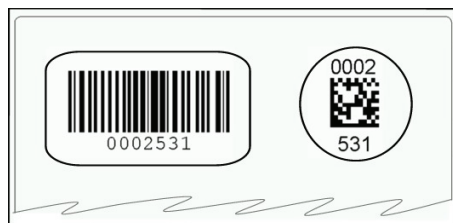

Database

- Uses Microsoft MSDE or Microsoft SQL database
 - Works from single user systems, multi-user network and corporate level installations
- Built using .Net Framework

History

- Tracks samples collection to patient and visit and maintains parent / child relationship of samples.
- Tracks lab results to individual samples
- Easy inventory tracking to maintain accurate sample inventory.

Do you know where your Samples are??

ScanLab is a complete lab management system utilizing portable data collection to track lab samples, put away and pull of samples, patient and study information. With **ScanLab's** ease-of-use, you can collect patient and sample information with the terminal or from the desktop. The functionality of **ScanLab** allows you to keep concise records of where your samples are located, test results for each sample, patient data, and even query the sample database to generate pick lists.



ScanLab is a complete sample management system utilizing

- portable data collection
- handheld keyboard wedge or USB interface scanners
- Barcode printers and labels

ScanLab Standard Software Package

- Uses MDSE Database Engine
 - Supports 1 - 5 User(s)
 - Includes 1 CE Client license for Mobile Computer
- Item No.: SL_Standard**

ScanLab Enterprise Software Package

- Uses MS SQL Database Engine (not included)
 - Supports Unlimited Users
 - Includes 1 CE Client license for Mobile Computer
- Item No.: SL_Enterprise**

Security

ScanLab security allows for multiple users and user groups. Each user and group can exist with a different set of user rights. This security module allows for confidential information such as patient data to only be viewed by select personnel.



ScanLAB

Laboratory Management System

TR1

MobilityScan Solutions
800.755.7226
www.mobilityscan.com

MobilityScan Solutions builds and packages solutions for business. Whether it is within the four walls of the manufacturing plant and warehouse or with a mobile service force, MobilityScan provides Solutions.

A MobilityScan Solution presented by:

ScanOnline

DATA SOLUTIONS

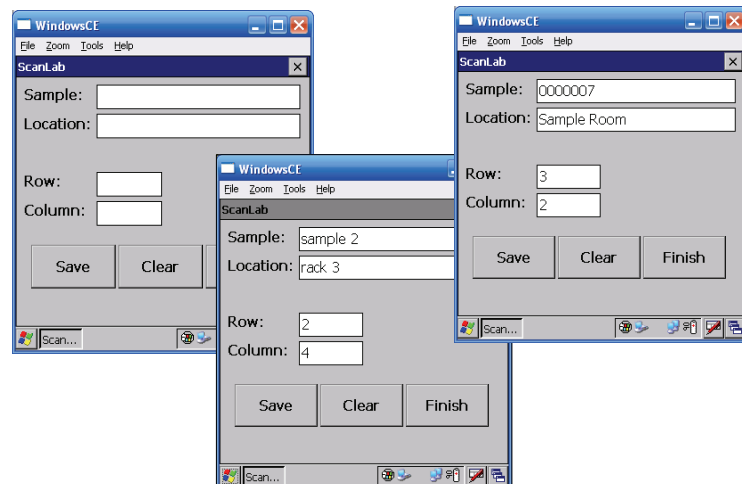
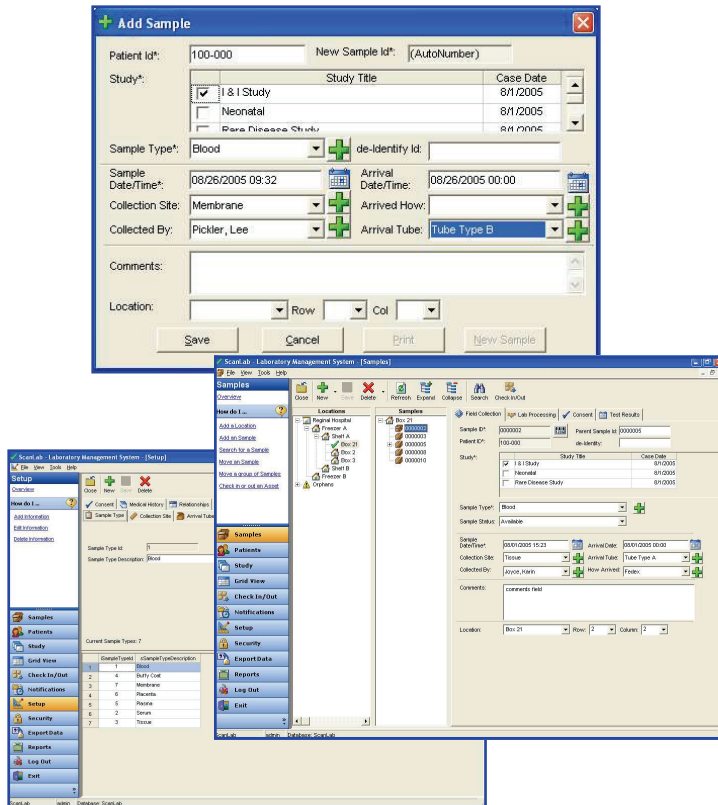

Sample Information

- Top down view of samples
- Samples can belong to parent samples
- Unlimited location levels
- Easy-to-use interface
- Lab processing of Aliquots
- Track test results per sample

Track your Samples - Graphically

- Graphically view samples and locations from samples screen.
- Lab technicians can easily generate aliquots and labels from the parent samples.
- Patient Consent questions and Sample Test Results are displayed for quick reference.

Query View: Easy-to-use query screen allows for searching samples based on multiple criteria. Query results can be loaded to portable unit for picking or exported to an Excel or CSV file for further analysis.

ScanLab's Handheld Inventory

Our Lab Management System allows you to collect Patient, Consent and Sample data in the field via portable hand held devices. Pick Lists can be generated on the desktop and downloaded to the portable unit for picking samples from inventory. Samples can also be easily put-away into inventory locations.

System Requirements

- Windows NT SP6, 2000, XP Pro, XP Home
- 133 MHz or Higher Pentium-compatible Processor
- 64 MB Ram, 650 MB Free Hard Disk Space
- CD Rom Drive, Keyboard
- VGA or higher resolution monitor