

# On the Job<sup>TM</sup>

## Attendance Management System

ScanOnline  
800.755.7226  
www.scanonline.com

MobilityScan Solutions builds and packages solutions for business. Whether it is within the four walls of the manufacturing plant and warehouse or with a mobile service force, MobilityScan provides Solutions.

### A **MobilityScan** Solution

Mobile Solutions by ScanOnline

Provided by:

**ScanOnline**<sup>TM</sup>  
DATA SOLUTIONS  
a New Technology Investments, Inc. company

### Key Features:

- ☑ Personnel Tracking
- ☑ Check-in / Check-out
- ☑ Photo Badging
- ☑ Track Multiple Job Sites
- ☑ SQL Database
- ☑ Digital Logging
- ☑ Security/Password Protected Personal Info
- ☑ I9 Form
- ☑ Export Data of .xls or .csv

**On the Job** is a complete attendance management system utilizing a complete system, barcode, employee badging and even RF Data Collection in the advanced reporting of Gate Verification.. With **On the Job's** ease-of-use, you can conduct personnel tracking, check-in and check-out activity, photo badge, and even I9 Form storage. The functionality of **On the Job** allows you to keep concise records of when your personnel are "on the job".  
**On the Job** excels where all other packages fall behind!!

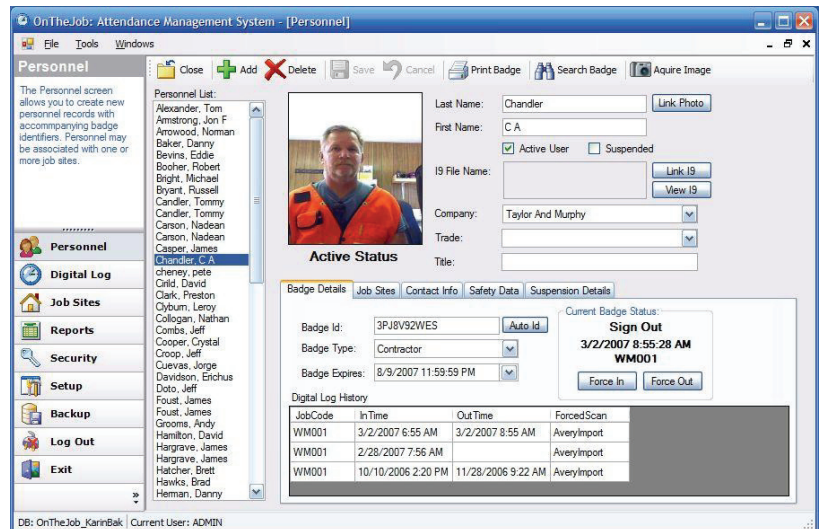

Supports most Badge Formats

#### **"On the Job" Standard Software Package**

- Uses MDSE Database Engine
  - Supports 1 - 5 User(s)
  - Includes 1 CE Client license for Mobile Computer
- Item No.: OTJ\_Standard**

#### **"On the Job" Enterprise Software Package**

- Uses MS SQL Database Engine (not included)
  - Supports Unlimited Users
  - Includes 1 CE Client license for Mobile Computer
- Item No.: OTJ\_Enterprise**

**On the Job** is a complete attendance management system utilizing

- portable data collection
- handheld keyboard wedge or USB interface scanners
- Barcode and ID Badge printers and labels



# On the Job™

## Attendance Management System

ScanOnline  
800.755.7226  
www.scanonline.com

MobilityScan Solutions builds and packages solutions for business. Whether it is within the four walls of the manufacturing plant and warehouse or with a mobile service force, MobilityScan provides Solutions.

### A MobilityScan™ Solution

Mobile Solutions by ScanOnline

The following screen is displayed when the *On the Job* first starts. The user can scan or manually enter the badge id number. Press enter on the keypad or click the Validate button to validate the badge and check the user in or out of the system.

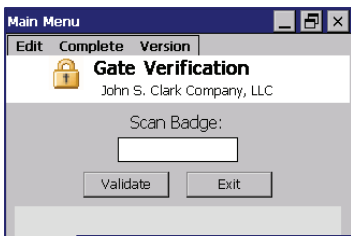

If a valid badge is scanned and the badge is not currently checked into the system, the badge will be checked in. The screen below will be displayed when a badge is checked in.

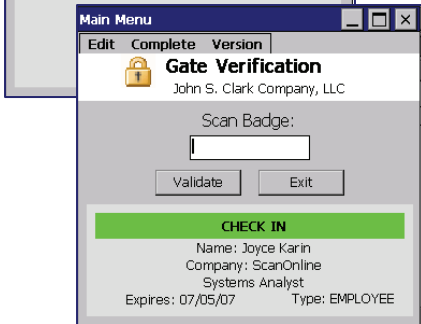

If a valid badge is scanned and the badge is currently checked into the system, the badge will be checked out. The screen below will be displayed when a badge is checked out.

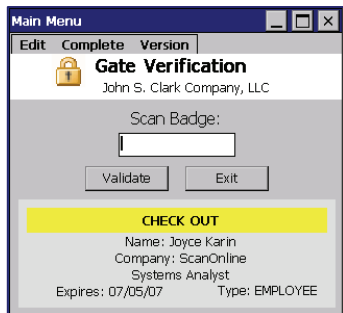

If a badge was scanned that is expired, the following screen will be displayed.

If a badge was scanned that was not found in the system, an “invalid badge” message will be displayed. See screen below.

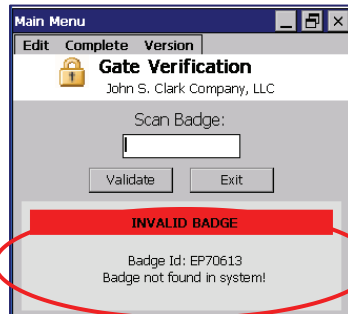
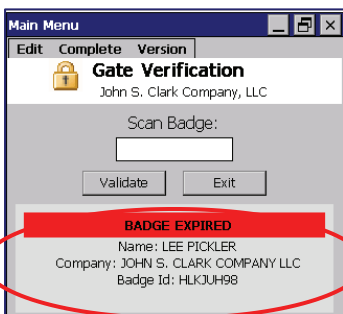

## “On the Job” Information

- Personnel Tracking
- Check-in / Check-out
- Photo Badging
- Track Multiple Job Sites
- SQL Database
- Digital Logging
- Security / Password Protected Personal Information
- I9 Form
- Export Data to .xls or .csv files

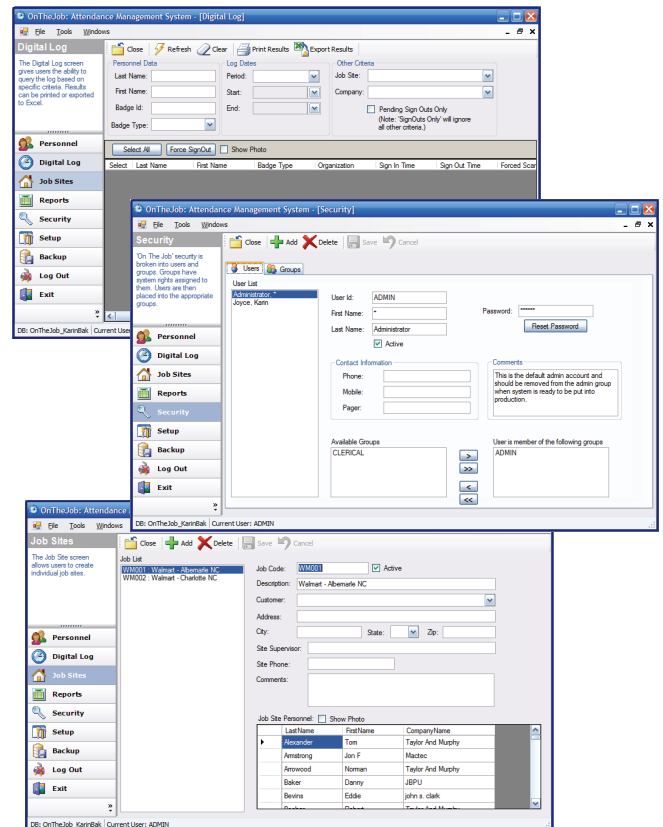

### System Requirements

- Windows NT SP6, 2000, XP Pro, XP Home
- 133 MHz or Higher Pentium-compatible Processor
- 64 MB Ram, 650 MB Free Hard Disk Space
- CD Rom Drive, Keyboard
- VGA or higher resolution monitor